

Drums

Ever Grande City

Go Ichinose/ Junichi Masuda
From Pokemon Ruby and Sapphire
Arr. Brandon Moore

Swing ♩ = 138

open/tripletly swing feel

1 2 3 4

5 6 7 8

9 10 11 12

13 14 15 16

A Swing Rhythm Section Kicks

17 18 19 20

21 22 23 24

25 26 27 28

B

29 30 31 32 33 34 35 36

37 38 39 40

Ever Grande City - Drums - pg 2

C

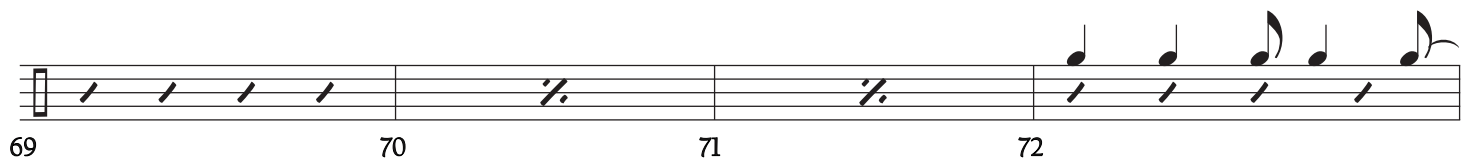
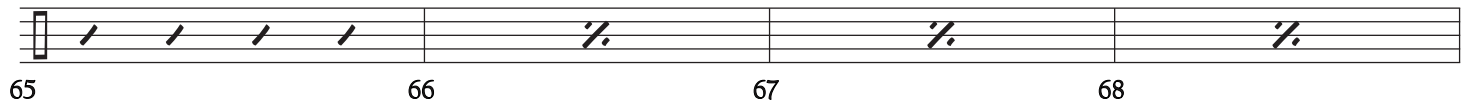

D

open/tripletly swing feel

E

Ever Grande City - Drums - pg 3

105 106 107 108 109 110 111 112

113 114 115 116

117 118 119 120

Bones

121 122 123 124

125 126 127 128

129 130 131 132 133

134 135 136 137

Ensemble Fill between figures

138 139 140 141

Big Fill

142 143 144 145

Silence on beat 1! Hit beat 2 hard

146 147 148 149

Ever Grande City - Drums - pg 4

162 163 164 165

[illegible][illegible]

Fill between hits

186 187 188